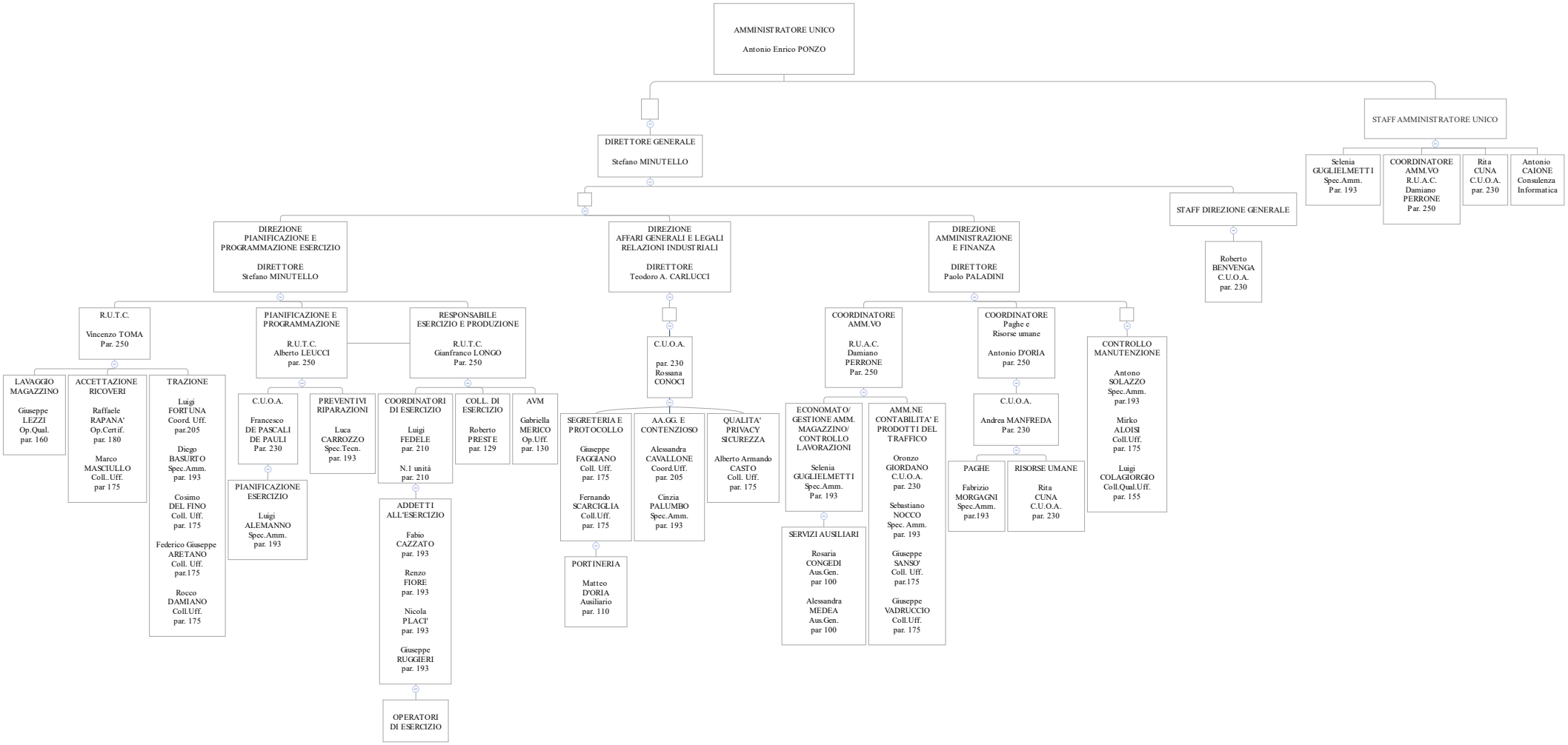DETERMINAZIONE AMMINISTRATORE UNICO N° 04/2023 DEL 27/01/2023