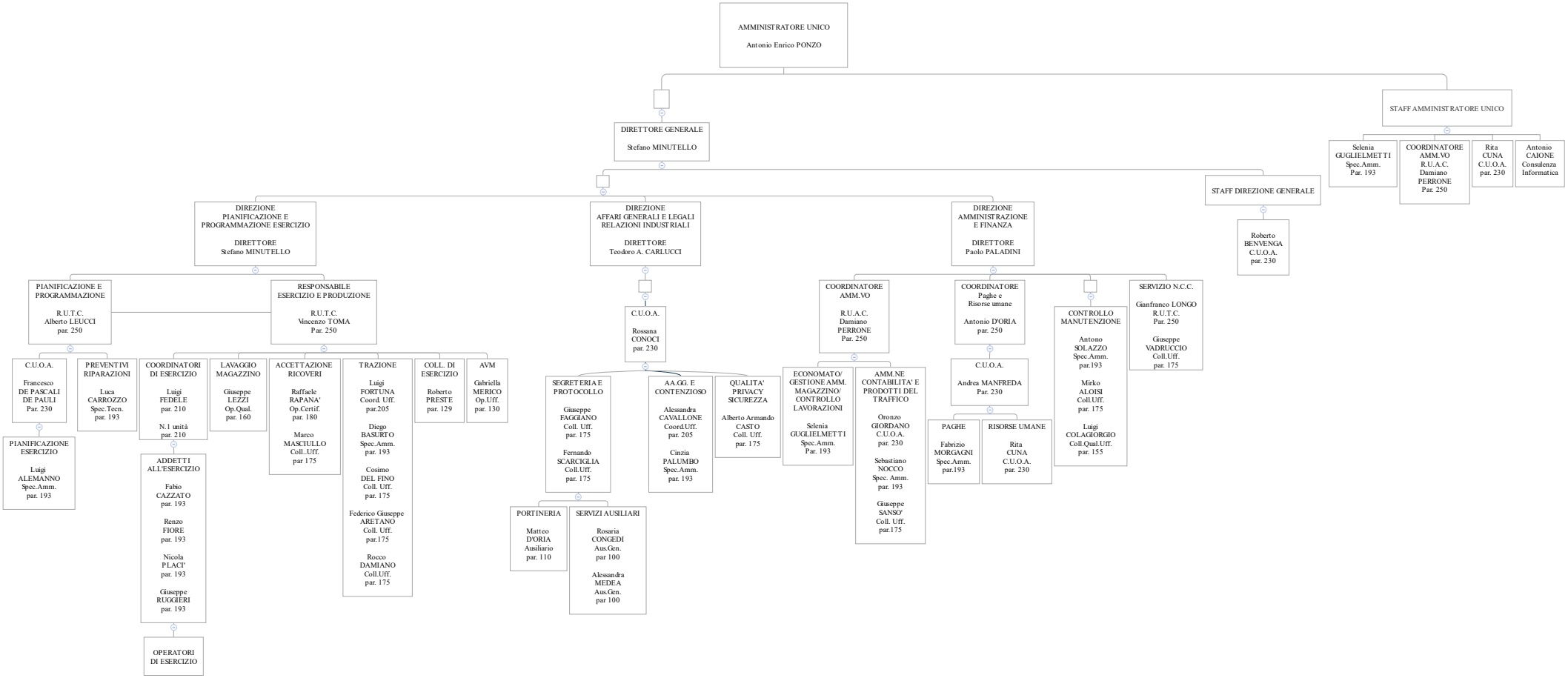DETERMINAZIONE AMMINISTRATORE UNICO N° 22/2023 DEL 30/05/2023