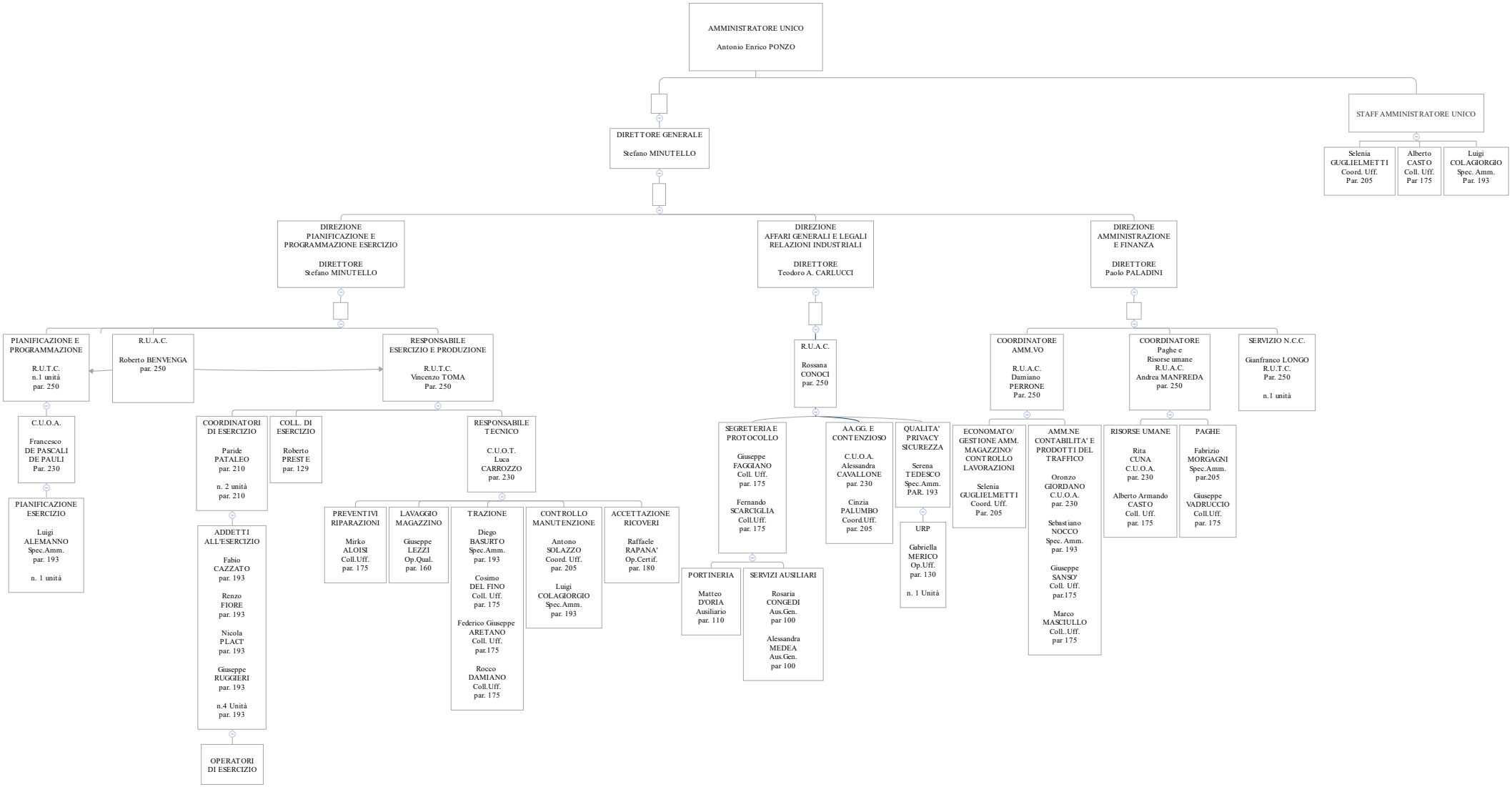DETERMINAZIONE AMMINISTRATORE UNICO N° 12/2025 DEL 27/03/2025